Prologon AG 07.04.2021 08:56 Virusaktivität/Wachstum **Schweiz** Inzidenz 276 WZR -22.56

QA

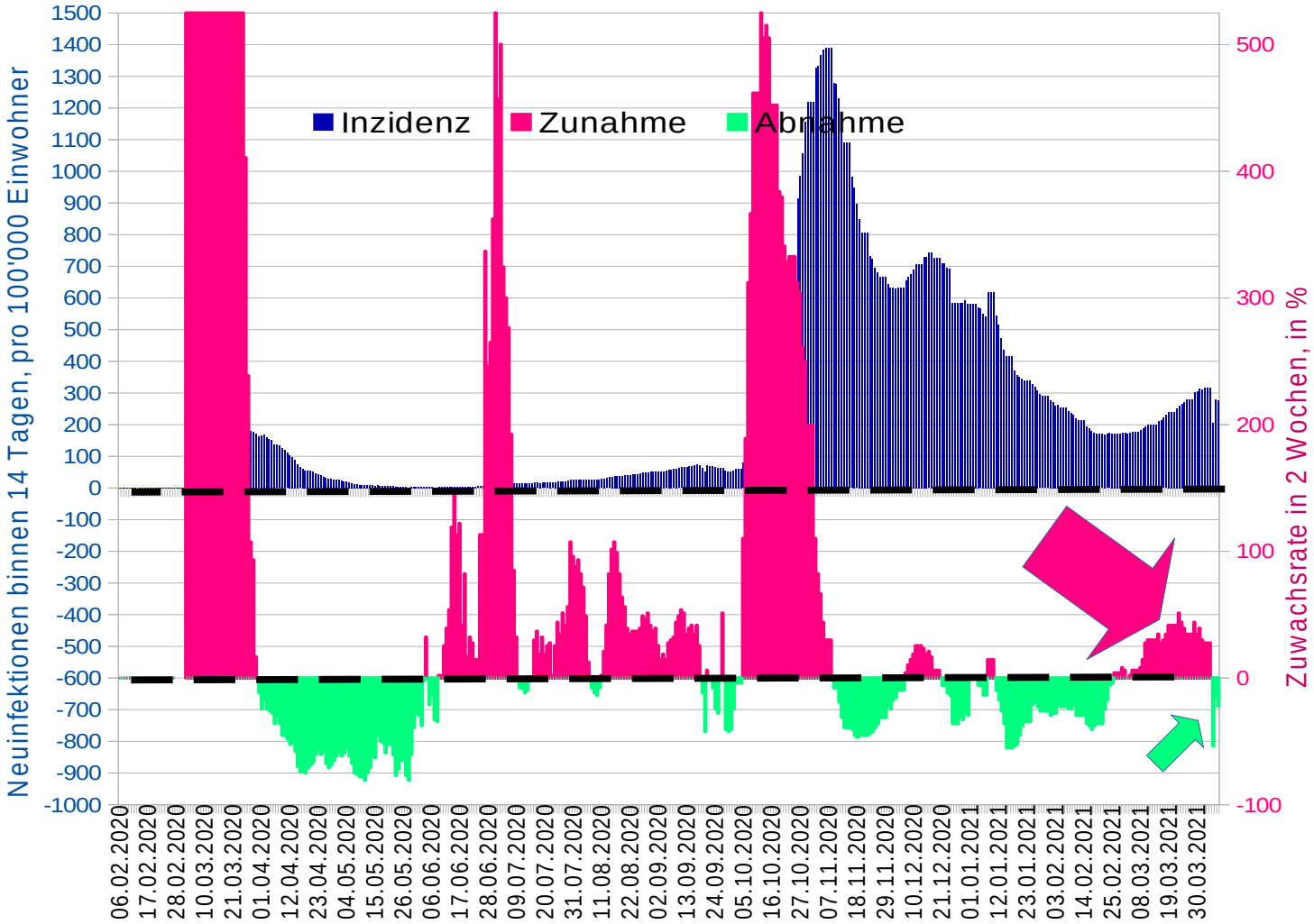
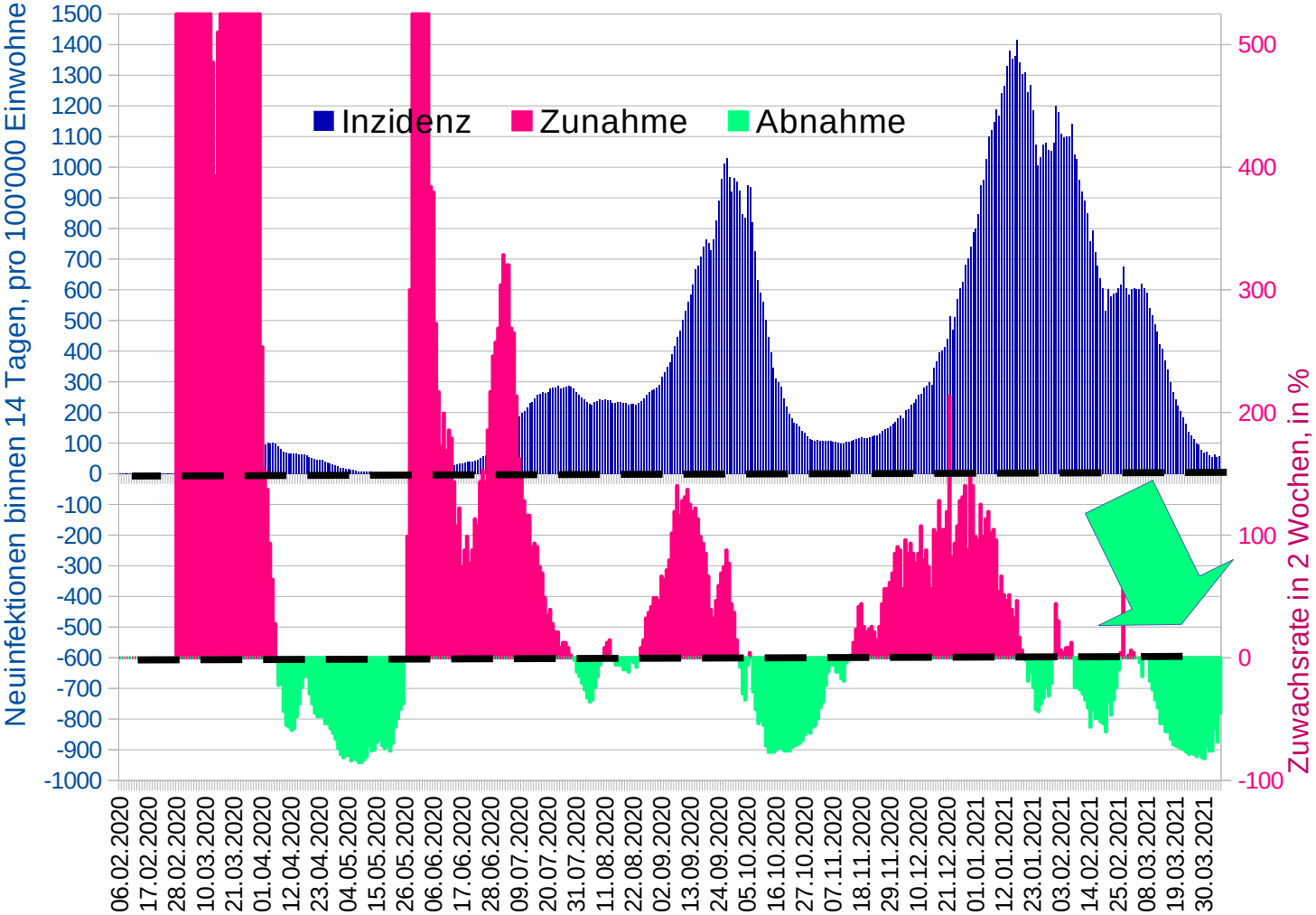
Virusaktivität/Wachstum **Israel** Inzidenz 50 WZR -52.39